

How to edit a device name

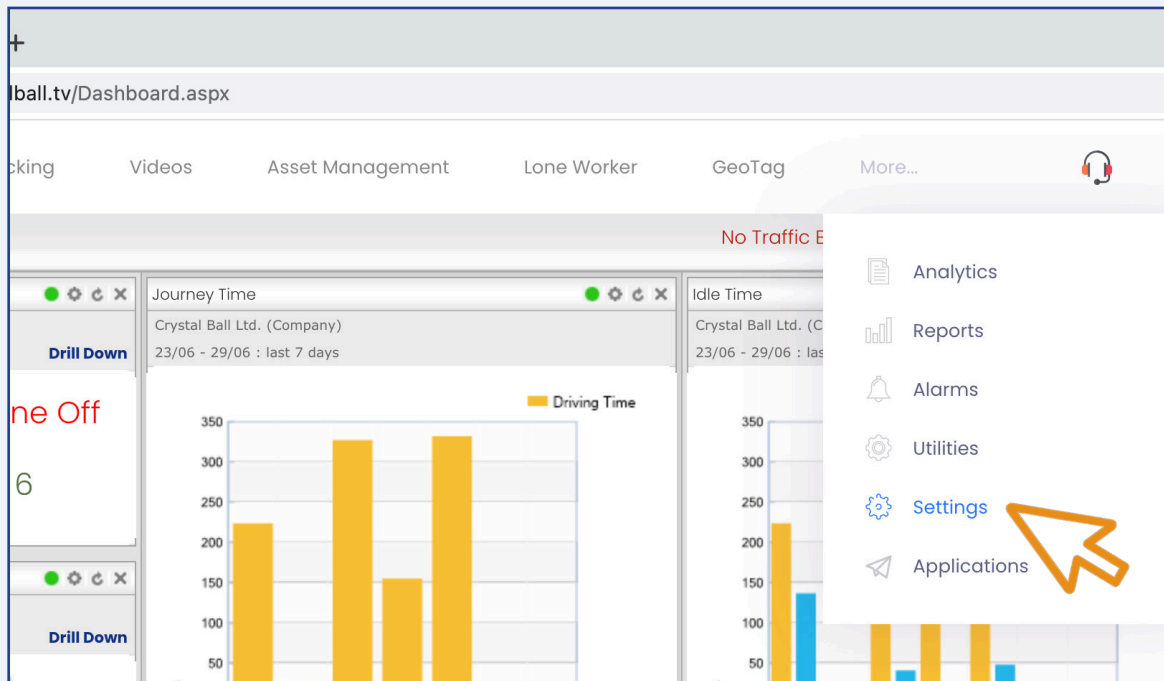

1



First, select 'More' and then 'Settings'.

2

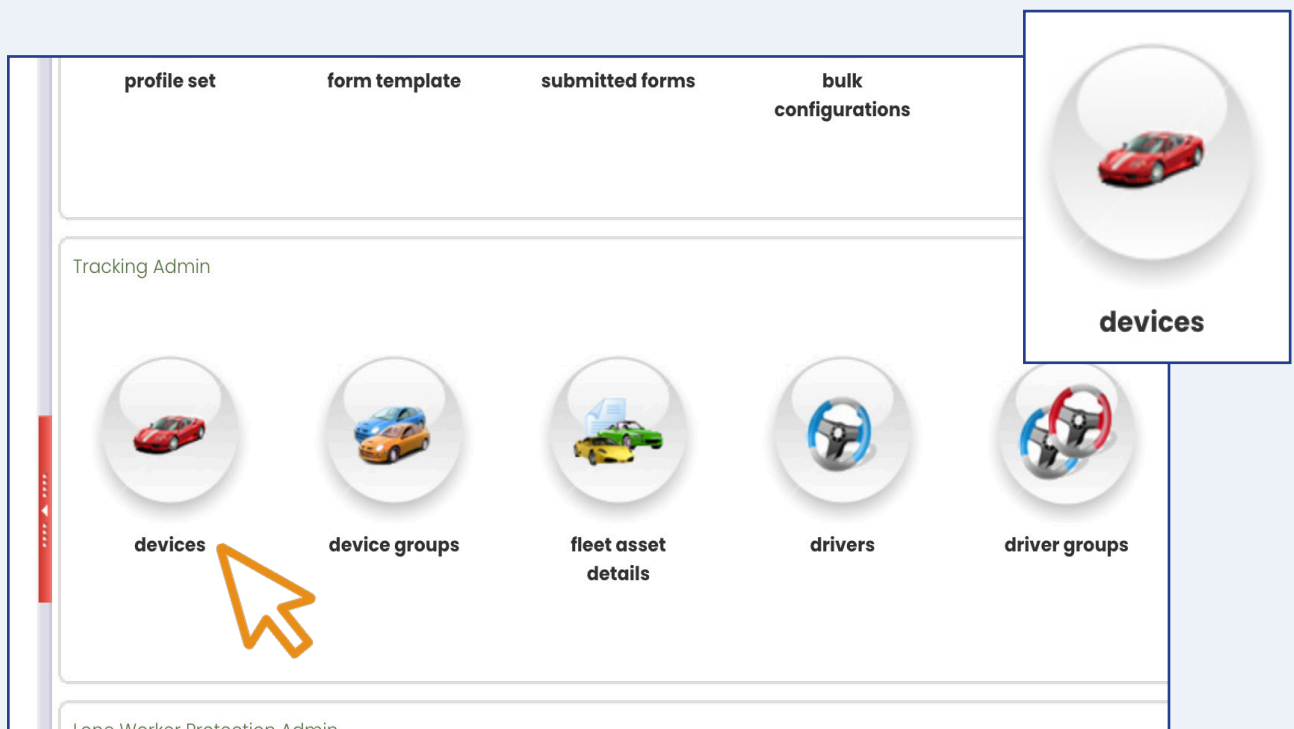

Once in 'Settings', select 'Devices'.

3

Devices

Search

Device Name	Group	Device Type	Model	Company	Imei	Mobile	Sim No	Last C
SV18 ZPF - Jon Morgan	Multiple Groups	AT100C	unknown	Crystal Ball Ltd.	*****	*****	*****	29/06
SV18 ZPF - Jon Morgan SC	Multiple Groups	Smart-Cam	JC600	Crystal Ball Ltd.	*****	*****	*****	29/06
Tara - Portable Tracker	Portable Trackers	AT100C	unknown	Crystal Ball Ltd.	*****	*****	*****	07/01
Tara Demo	Not Defined	Mobile Client	SM-J320FN	Crystal Ball Ltd.	'354903083385192'	'07808773046'	'02 - UK'	17/11/2
Tara Singh (NEW S8+)	Mobile Phones (BDM)	Mobile Client	SM-G955F	Crystal Ball Ltd.	'357821083367761'	'07770393939'	'02 - UK'	29/06
TEST	Not Defined	Smart-Cam	W8221	Crystal Ball Ltd.	*****	*****	*****	15/05
X777 OAT	Multiple Groups	AT100C	unknown	Crystal Ball Ltd.	*****	*****	*****	23/12/
YE19 GFG - Tara SC	Multiple Groups	Smart-Cam	JC600	Crystal Ball Ltd.	*****	*****	*****	29/06
YE19GFG- TARAS CAR TRACKER	BDM (SmartCam) N	AT100C	unknown	Crystal Ball Ltd.	*****	*****	*****	29/06

[Export To Excel](#)

Click on the device you would like to rename e.g. X777 OAT.

4

Device

Company: Crystal Ball Ltd.

Device Name:

Device Type: AT100C

Time Zone: (GMT) Greenwich Mean Time

Active:

Map Image (click to change): 

[Cancel](#) [Save Changes](#)

Enter the desired name in 'Device Name' and then click 'Save Changes'.



0330 995 9950

www.crystalball.tv