

A Guide to setting up an 'Idle time' alarm

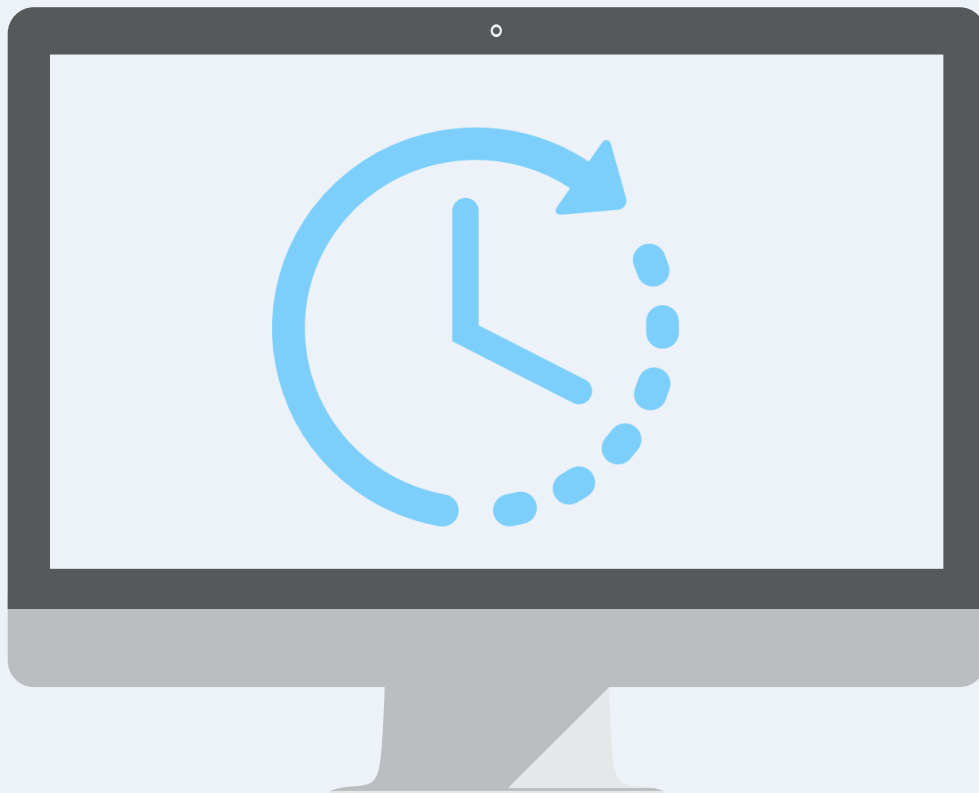

1

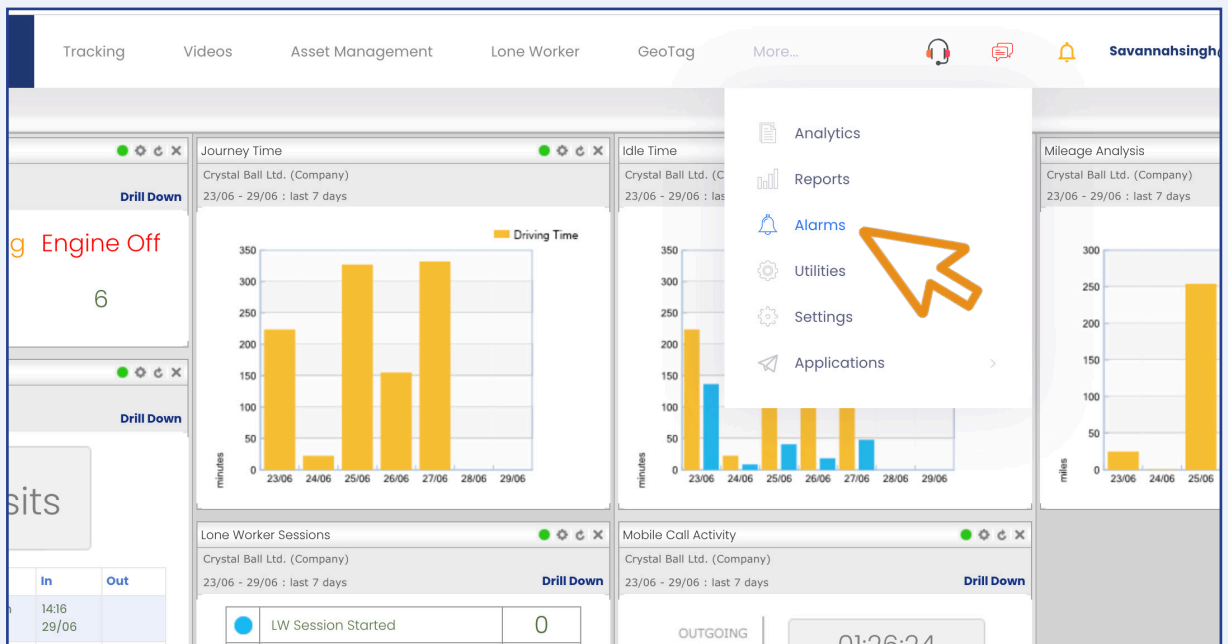

First, select 'More' and then 'Alarms'.

2

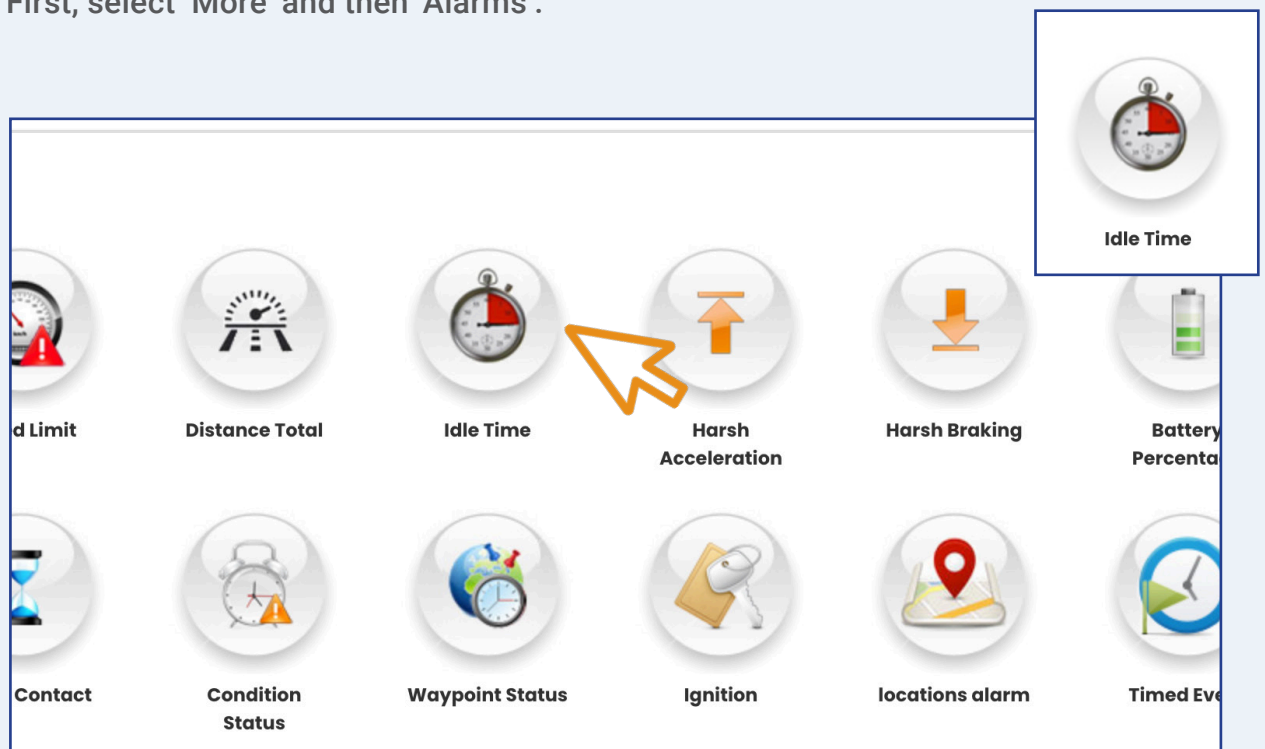

Once in 'Alarms', select 'Idle Time'.

3

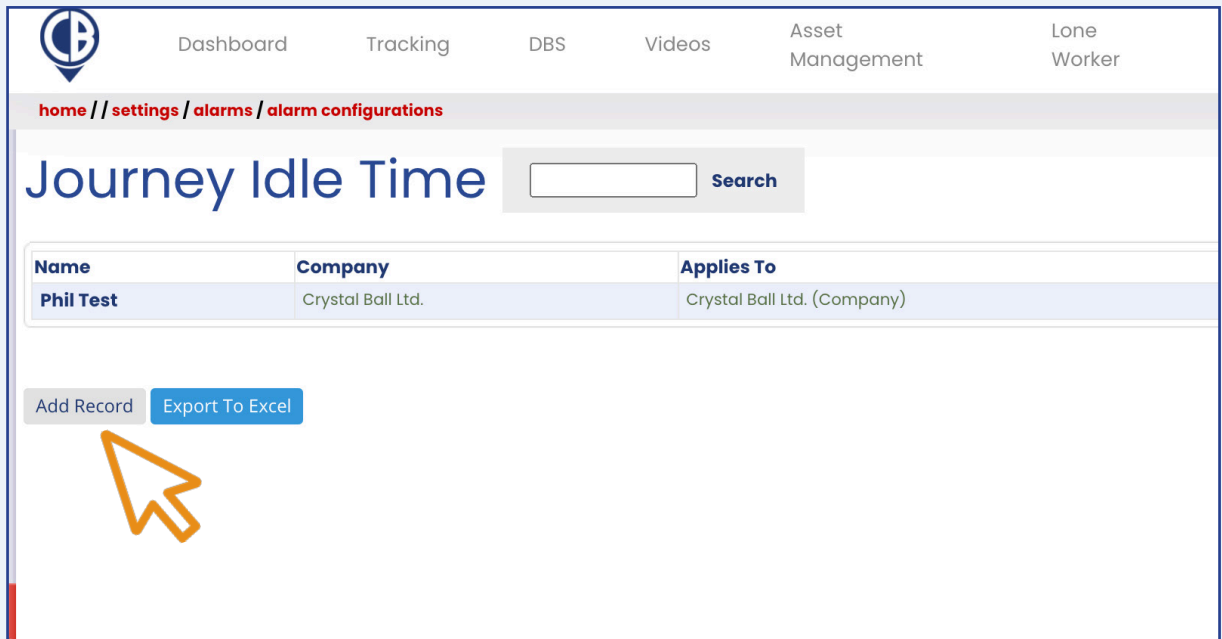

home // settings / alarms / alarm configurations

Journey Idle Time

Name	Company	Applies To
Phil Test	Crystal Ball Ltd.	Crystal Ball Ltd. (Company)

Select 'Add Record'.

4

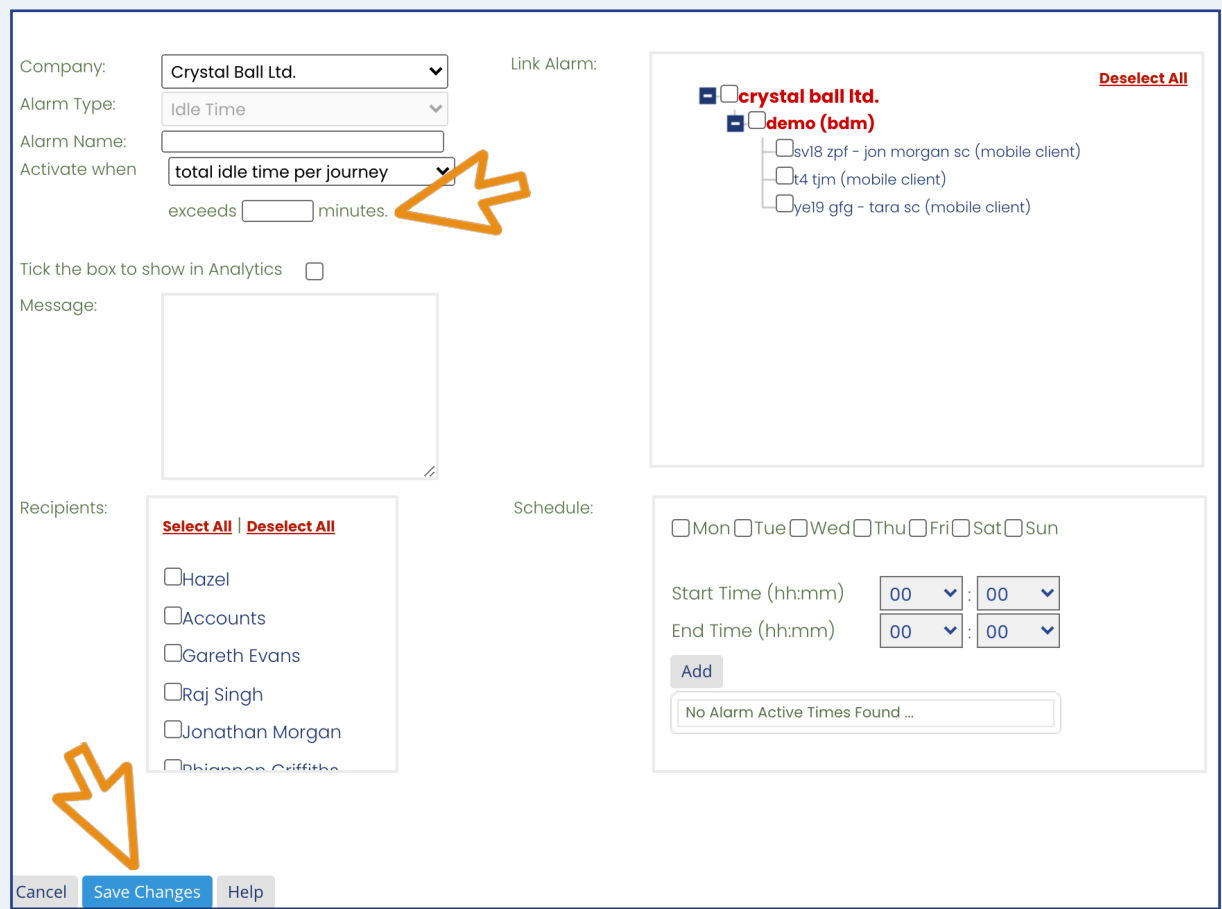

Company: Link Alarm:

Alarm Type:

Alarm Name:

Activate when: exceeds minutes.

Tick the box to show in Analytics ☐

Message:

Recipients:

- ☐ Hazel
- ☐ Accounts
- ☐ Gareth Evans
- ☐ Raj Singh
- ☐ Jonathan Morgan
- ☐ Rhianon Griffiths

Schedule:

☐ Mon ☐ Tue ☐ Wed ☐ Thu ☐ Fri ☐ Sat ☐ Sun

Start Time (hh:mm) :

End Time (hh:mm) :

No Alarm Active Times Found ...

- First, name the alarm
- You can choose whether you would like to activate the alarm when; 'the total idle time per journey exceeds x number of minutes' or 'a single idle event exceeds x number of minutes'. You must then enter a value in the 'exceeds x minutes' field - this will be the trigger to activate the alarm.
- Tick the 'analytics' checkbox if you want triggered alarms to display when using the analytics feature (More > analytics).
- You can also add a brief message for display, upon activation of the alarm.
- Select a recipient/s from the list (if the recipient is not listed go to step 5).
- Select a vehicle/s from the right hand side and create a schedule if you would like the alarm to be triggered at certain times/days. This can be left blank if you require the alarm to be triggered at all times.
- Click 'Save Changes'.

5

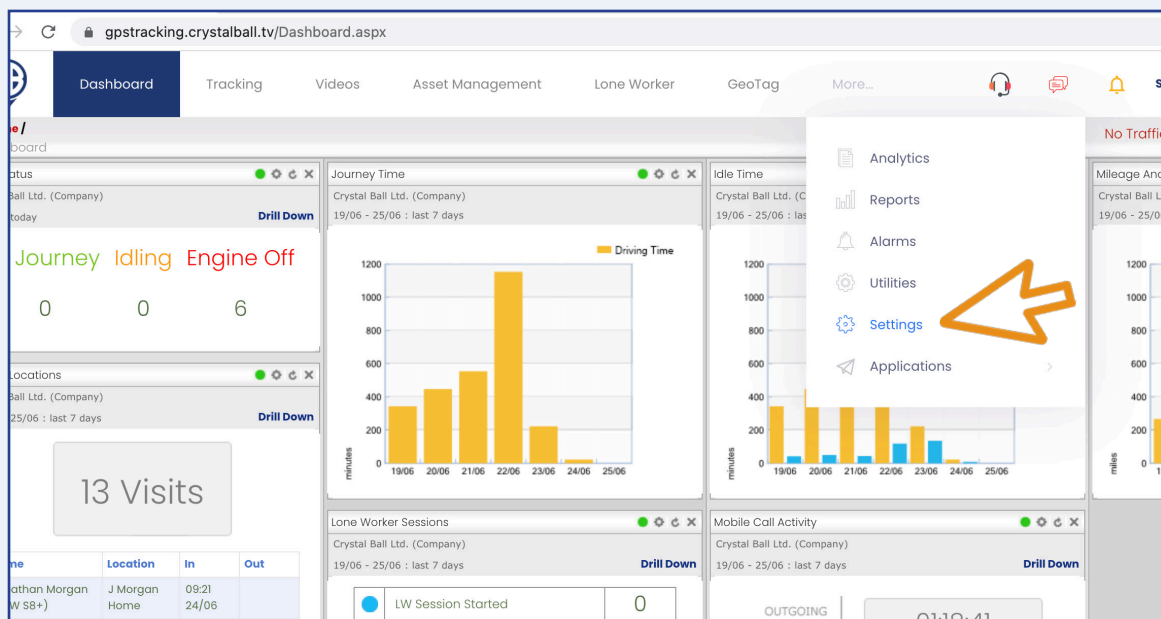

To add a new recipient, select 'More' and then 'Settings'.

6

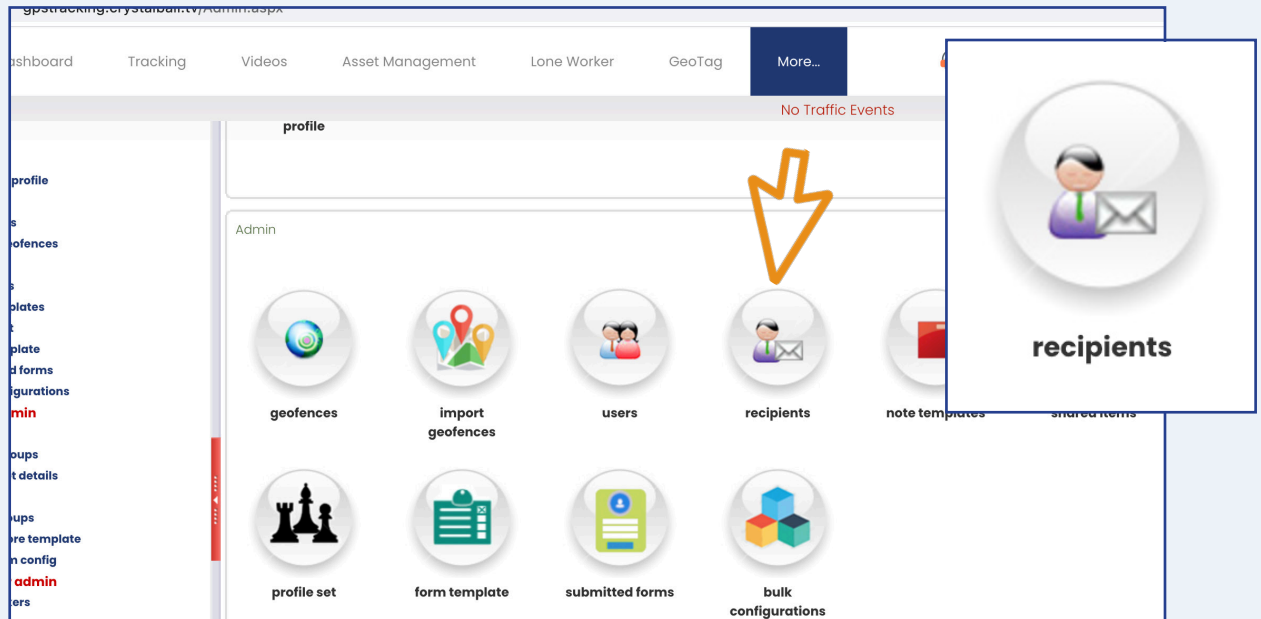

Once in 'Settings', select 'Recipients'.

7

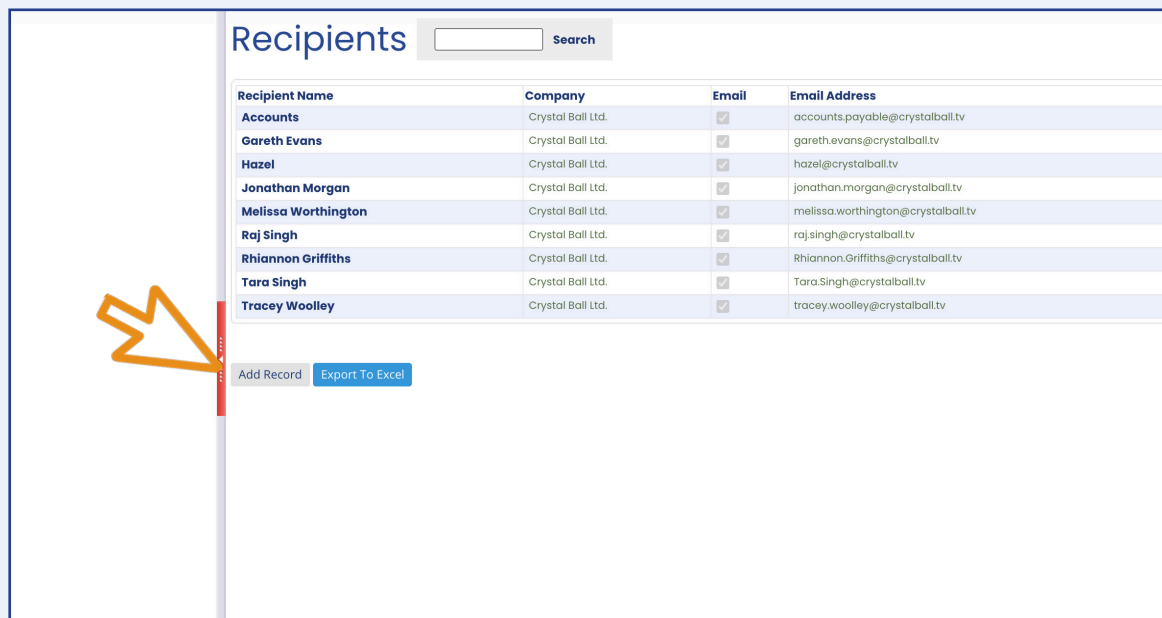

Select 'Add Record'.

8

Recipient

Name

Email ☒

Email Address

Company



Fill in your information, ensuring you tick the 'Email' box and then select 'Save Changes'.



0330 995 9950

www.crystalball.tv